



Certificate of Analysis

CANNABUSINESS LABORATORIES, LLC

Customer:

Two Hemp Connoisseurs
PO Box 40
Champion, PA 15622

Sample ID **230105019**
Order Number **CB230105008**
Sample Name **Delta 8 50mg Gummy**

Received Date **1/6/2023**
COA Released **1/10/2023**

External Sample ID
Batch Number **THC-GM-D8-50MG**
Product Type **Edible**
Sample Type **Edible**

Comments

CANNABINOID PROFILE (Product Size = 3.74 g)

Analyte	LOQ (%)	% Weight	mg/g	mg/unit
CBC	0.01	ND	ND	ND
CBD	0.01	ND	ND	ND
CBDa	0.01	ND	ND	ND
CBDV	0.01	ND	ND	ND
CBG	0.01	ND	ND	ND
CBGa	0.01	ND	ND	ND
CBN	0.01	ND	ND	ND
d8-THC	0.01	1.262	12.62	47.20
d9-THC	0.01	0.026	0.257	0.96
THCa	0.01	ND	ND	ND
Total Cannabinoids		1.288	12.88	48.17
Total Potential THC		0.026	0.257	0.96
Total Potential CBD		N/A	N/A	ND
Total Potential CBG		N/A	N/A	ND
Ratio of Total Potential CBD to Total Potential THC				N/A
Ratio of Total Potential CBG to Total Potential THC				N/A

SAMPLE IMAGE



CANNABINOIDS % Weight

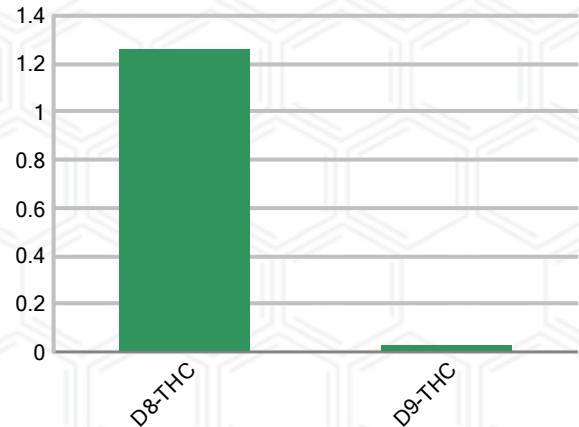

*Total Cannabinoids refers to the sum of all cannabinoids detected.
*Total Potential CBD = (0.877 x CBDa) + CBD. *Total Potential THC = (0.877 x THCa) + THC. *Total Potential CBG = (0.877 x CBGa) + CBG.
*Total Potential THC/CBD are calculated to take into account the loss of an acid group during decarboxylation.



J. Hobgood
Laboratory Manager
SIGNATURE

Jamie Hobgood
LABORATORY MANAGER

01/10/2023 9:25 AM
DATE

This product has been tested by Cannabusiness Laboratories using validated testing methodologies and a quality system. Values reported relate only to the product tested. Cannabusiness Laboratories makes no claims as to the efficacy, safety, or other risks associated with any detected or non-detected levels of any compounds reported herein. This Certificate shall not be reproduced except in full, without the written permission of Cannabusiness Laboratories. Photo is of sample received by the lab and may vary from final packaging. The results apply to the sample as received.



Certificate of Analysis

CANNABUSINESS LABORATORIES, LLC

Customer

Two Hemp Connoisseurs
PO Box 40
Champion, PA 15622



Overall Batch Results	
Pesticide	Moisture Content
Potency	Water Activity
Mycotoxins	Heavy Metals
Microbial Screen	Residual Solvents
Terpenoids	

Sample Name: Delta 8 50mg Gummy

Sample ID: 230105019

Order Number: CB230105008

Product Type: Edible

Sample Type: Edible

Received Date: 01/06/2023

Batch Number: THC-GM-D8-50MG

COA released: 01/10/2023 9:25 AM

Potency (mg/g)

Date Tested: 01/09/2023

Method: CB-SOP-028

Instrument:

0.026 % Total THC	0.000 % Total CBD	1.288 % Total Cannabinoids	12.88 mg/g Total Cannabinoids
-----------------------------	-----------------------------	--------------------------------------	---

Analyte	Result	Units	LOQ	Result	Units
CBC (Cannabichromene)	ND	%	0.010	ND	mg/g
CBD (Cannabidiol)	ND	%	0.010	ND	mg/g
CBDa (Cannabidiolic Acid)	ND	%	0.010	ND	mg/g
CBDV (Cannabidivarin)	ND	%	0.010	ND	mg/g
CBG (Cannabigerol)	ND	%	0.010	ND	mg/g
CBGa (Cannabigerolic Acid)	ND	%	0.010	ND	mg/g
CBN (Cannabinol)	ND	%	0.010	ND	mg/g
D8-THC (D8-Tetrahydrocannabinol)	1.262	%	0.010	12.62	mg/g
D9-THC (D9-Tetrahydrocannabinol)	0.026	%	0.010	0.257	mg/g
THCa (Tetrahydrocannabinolic Acid)	ND	%	0.010	ND	mg/g



J. Hobgood
Laboratory Manager

Jamie Hobgood

01/10/2023 9:25 AM

SIGNATURE

DATE

NT = Not tested, ND = Not detected; LOQ = Limit of Quantitation; <LOQ = Detected; >ULOL = Above upper limit of linearity; CFU/g = Colony forming units per 1 gram; TNTC = Too numerous to count

This product has been tested by CannaBusiness Laboratories using validated testing methodologies and a quality system. Values reported relate only to the product tested. CannaBusiness Laboratories makes no claims as to the efficacy, safety, or other risks associated with any detected or non-detected levels of any compounds reported herein. This Certificate shall not be reproduced except in full, without the written permission of CannaBusiness Laboratories. Photo is of sample received by the lab and may vary from final packaging. The results apply to the sample as received.